

Brokerage

PRINCESS 67
PRICE ON REQUEST

MAIN CHARACTERISTICS

Location	Moscow
Year created	2008
Length	20,75
Width	5,23
Draft	1,4
Engines	2 x MTU 8V2000 (1200 hp)
Operating time	1319
Water supply	910

Fuel supply	4090
Sleeping places	6
Cabins	3+1
Customs cleared	Yes
Inspection	Yes
Tax	Yes

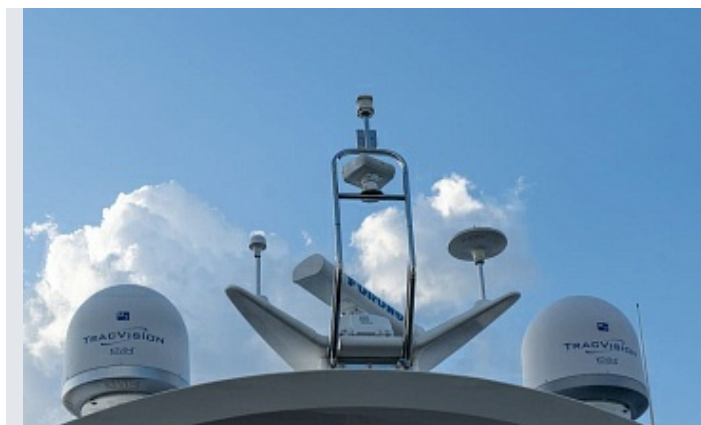







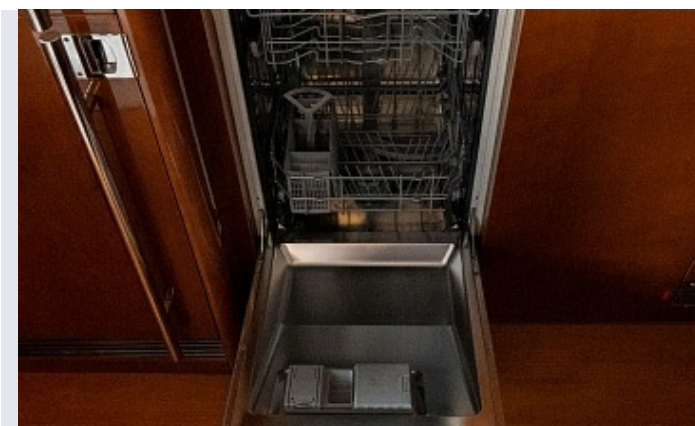



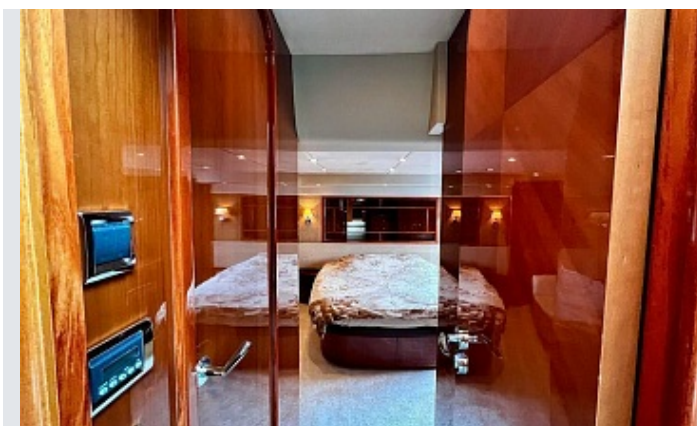
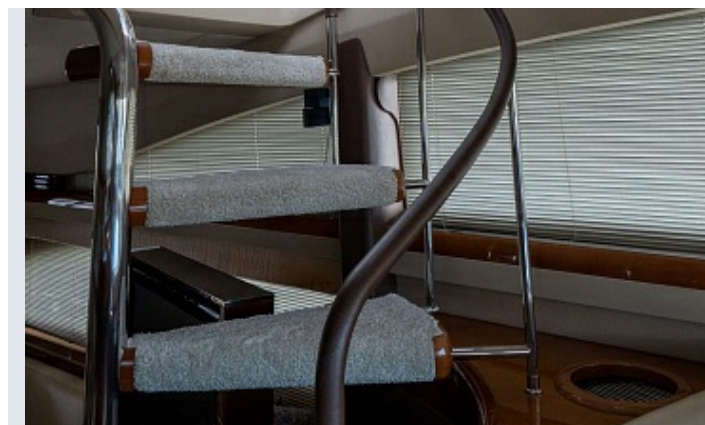

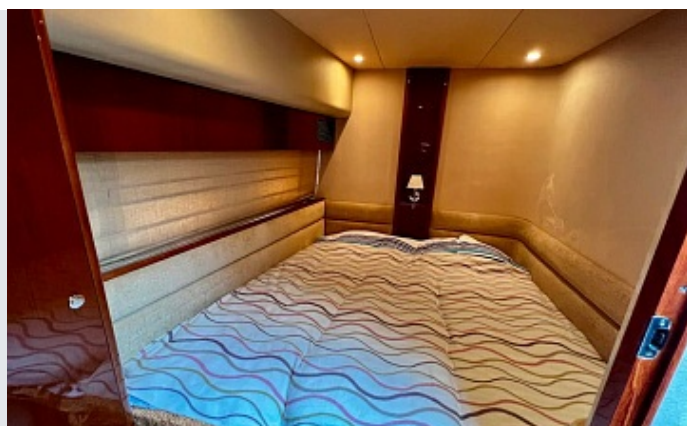



FLYBRIDGE



MAIN DECK



LOWER DECK





- Shore power 220/240 V and adjustable charger for battery charging (100 A)
- Electro-hydraulic steering
- Bow thruster (155 kgf)
- FURUNO radar, GPS, and FURUNO chart plotter; all measuring instruments are duplicated on the upper bridge
- RAYMARINE autopilot
- Electric anchor winch
- Two electric stern windlasses
- Electrohydraulic trim tabs
- RAYMARINE log and echo sounder with alarm (at two stations)
- MARINE STANDARD VHF radio with digital selective calling (at two stations)
- RIVER STANDARD VHF radio with digital selective calling (at two stations)
- SATELLITE TV KIT
- Remote-controlled spotlight
- TV in the saloon and BOSE surround sound system
- TV in the owner's cabin and BOSE surround sound system
- Bar with refrigerator in the saloon
- Microwave oven
- Two-compartment refrigerator
- Dishwasher
- Ice maker
- Barbecue on the flybridge
- Toilet with vacuum flush using fresh water and storage tank
- Glass door leading to the cockpit
- Teak-covered cockpit, flybridge ladder, and steps leading to the side of the deck
- Crane on the flybridge (also covers the bathing platform)
- Hot and cold water shower on the bathing platform
- Equipment for washing the anchor and deck
- Door from the helm station to the side deck
- Bow thruster
- Stern thruster
- Additional 30 m of anchor chain, total chain length 80 m.



CONTACT A BROKER

+7 985 201 01 01 

a.radchik@marinepoint.com

OFFICE

+7 495 787 87 57 | info@marinepoint.com

125212, Moscow, Leningradskoe shosse, 39 building 6



MARINEPOINT in socials

