

Brokerage



GALEON 390 FLY
25 500 000 ₺

MAIN CHARACTERISTICS

Location	Moscow	Fuel supply	1000 l
Year created	2007	Sleeping places	5
Length	11.76 m	Cabins	3
Width	3.7 m	Max speed	68 km/h
Draft	0.77 m	Cruising speed	32 km/h
Engines	Volvo Penta D6 DPH (2 x 350 hp)	Customs cleared	Yes
Operating time	1925 m/h	Inspection	Yes
Water supply	500 l		



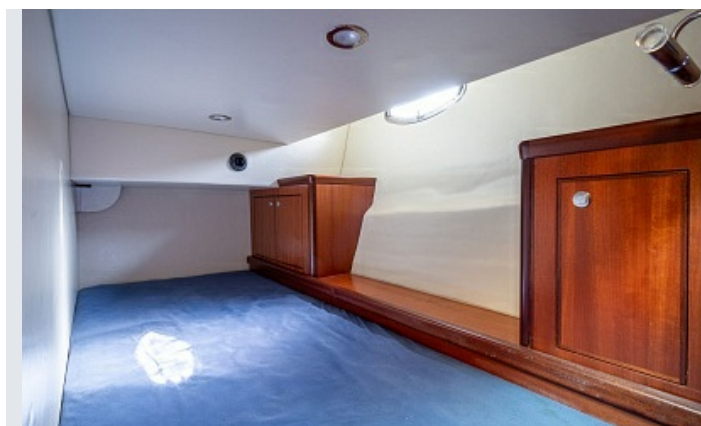





**Interior**

- Mahogany – matte varnish
- Power equipment
- Transom plates with indicators
- Webasto heater
- 40 L water heater
- Bow anchor winch
- 15 kg stainless steel anchor and 8/60 m chain
- Power steering
- Vacuum holding tank system
- Bow thruster with joystick

Interior equipment

- Electric spirit stove
- 130 l refrigerator in galley
- Separate shower cabin
- Leather interior trim
- Curtains in saloon and cabins
- Wooden floor in saloon
- Wooden flooring in the passageway

Exterior equipment

- Searchlight on the radar arch and above the windshield
- Teak on the bathing platform, cockpit, passageways, bow, and flybridge.
- Teak steps to the flybridge
- Shower on the swim platform
- Plastic table in the cockpit
- LED lamps – (saloon, flybridge, steps)
- Windshield washing system
- Cockpit cover
- Bimini top
- Bow bug trap

Electronic equipment

- Battery charger
- St60 tridata multifunction display with backup
- Raymarine Hybrid Touch chartplotter + GPS
- VHF river band radio + antenna
- Marine band radio + antenna
- SGU loudspeaker
- Light pulse signals
- Autopilot with remote control
- 7 kW generator
- Air conditioning system
- Samsung LCD TV

- Alpine DVD player – AUDIO



CONTACT A BROKER

+7 916 777 28 07 

s.vedenyapin@marinepoint.com

OFFICE

+7 495 787 87 57 | info@marinepoint.com

125212, Moscow, Leningradskoe shosse, 39 building 6



MARINEPOINT in socials

